

# Aquatic Organism Passage (AOP) Guidelines for Proposed Structure Extensions

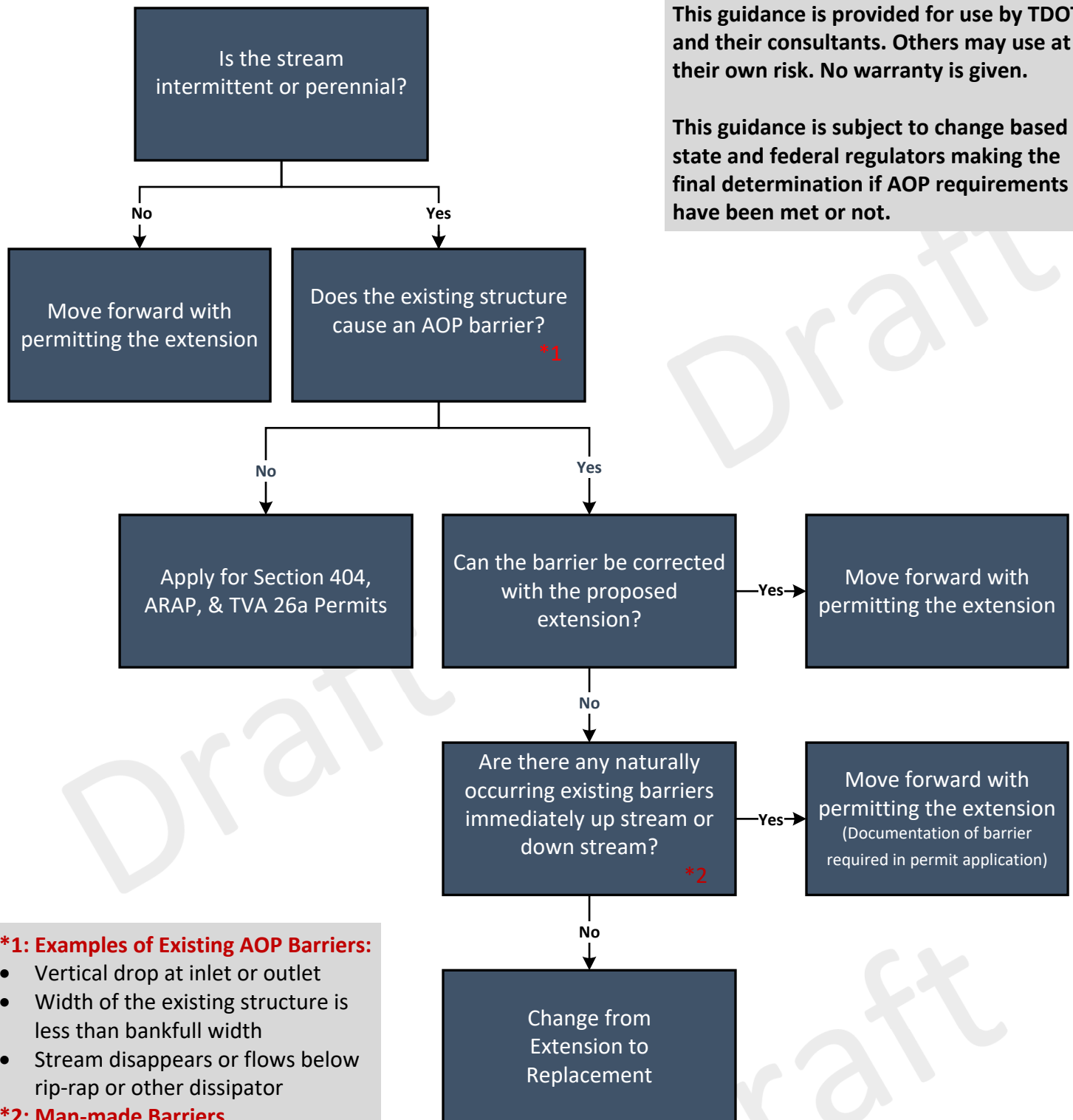

## \*1: Examples of Existing AOP Barriers:

- Vertical drop at inlet or outlet
- Width of the existing structure is less than bankfull width
- Stream disappears or flows below rip-rap or other dissipator

## \*2: Man-made Barriers

- Barriers that are not naturally occurring are not typically a consideration of the agencies in regards to AOP requirements